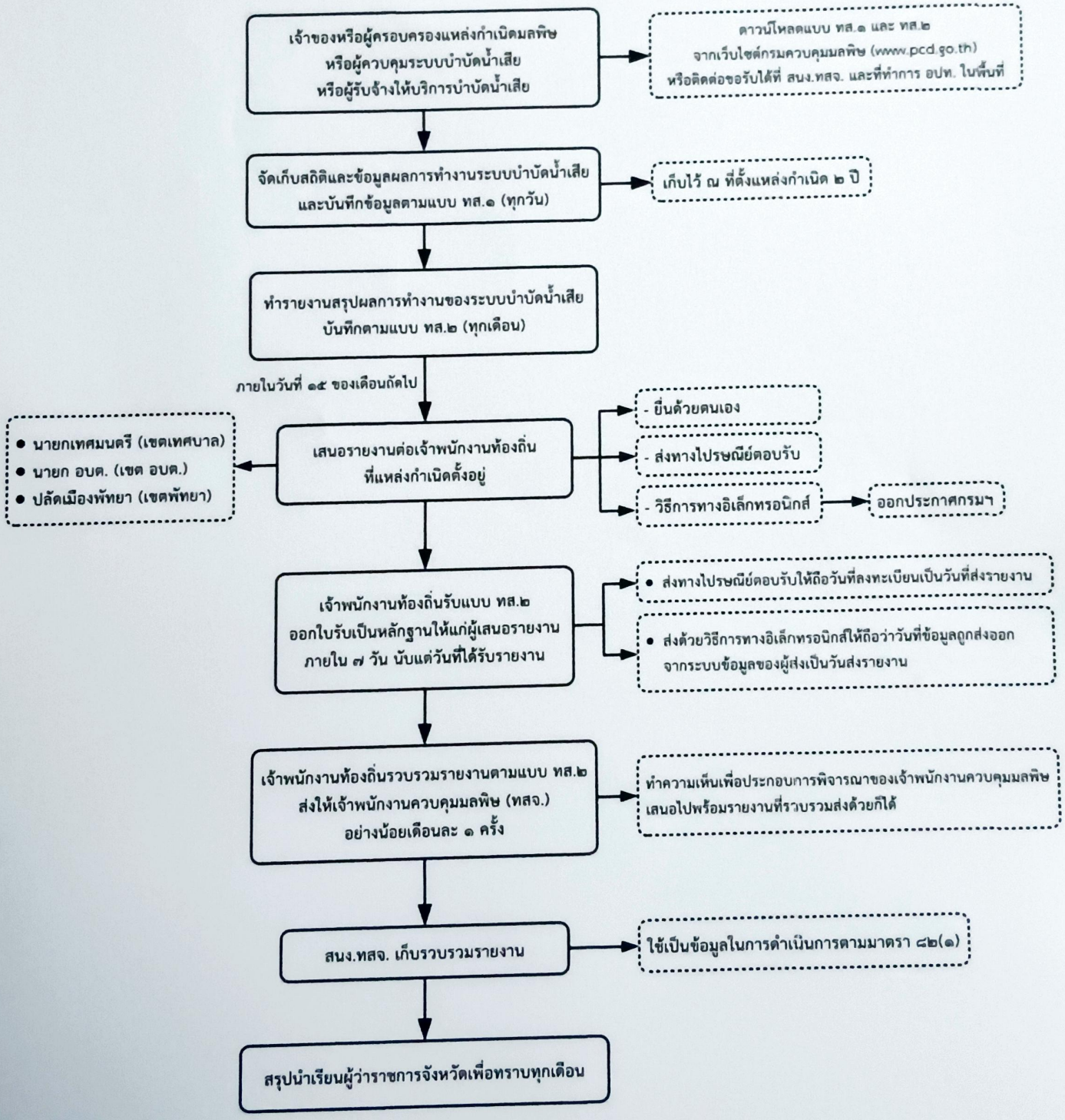พื้นที่ต่างจังหวัด